"PRELIMINARY FOR DISCUSSION PURPOSES ONLY"
"PREPARED IN PREPARATION FOR LITIGATION AND DECISION BY CITY COUNCIL"
JANUARY 30, 2013
EXPONENTIAL ENGINEERING COMPANY
T. GHIDOSSI
C. RICHMOND
A. GARDINER

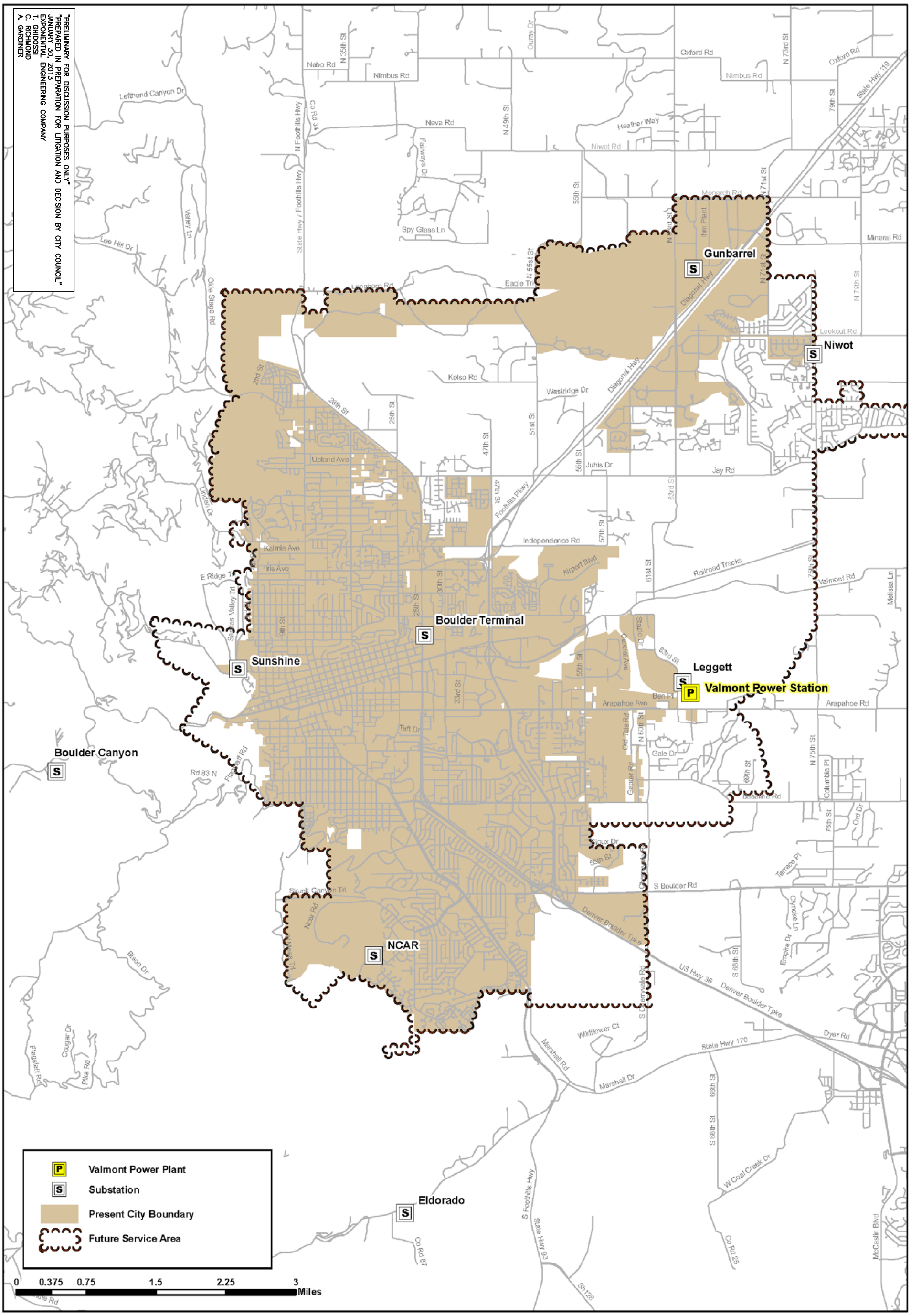

Drawn TAG
Designed DMS
Checked TAG
Approved TAG
Scale: 11x17 NTS 22x34 NTS
Date Created 1-30-13
Proj. No. BLDR-1201
Reference
Drawing No. BASE 2

Exponential Engineering Company
328 Airpark Drive
Fort Collins, Colorado 80524
Phone: (970) 207-9648
Fax: (970) 207-9657

CITY OF BOULDER

PRELIMINARY SEPARATION CONCEPTS

No	Revisions	Date	By